

Welcome to the 2022 Online HYSPliT Workshop

(pre-workshop installation day)

The broadcast is scheduled to start at:
09:00 Eastern Daylight Time (EDT) = 13:00 UTC

NOAA Air Resources Laboratory
June 13, 2022

**Workshop guidance
and resources posted at
[Workshop Web Page](#)**

**`https://www.ready.noaa.gov/
register/HYSPLIT_hyagenda.php`**

We will update this page each day to include any new materials or links that are relevant to the Workshop

2022 HYSPLIT Workshop Schedule

Subject to change, depending on the progression of the course and at the discretion of the instructors

| UTC | Eastern Daylight Time | Monday June 13, 2022 | Tuesday June 14, 2022 | Wednesday June 15, 2022 | Thursday June 16, 2021 | Friday June 17, 2021 |
|---------------|-----------------------|---|---|---|---|--|
| 13:00 - 14:00 | 9:00 - 10:00 | OPTIONAL* 1a. Installing HYSPLIT on Windows PC Break | Introduction | Introduction | Introduction | Introduction |
| 14:00 - 15:00 | 10:00 - 11:00 | OPTIONAL* 1b. Installing HYSPLIT on MAC Break | 3. Gridded Meteorological Data Files Break | 7. Air Concentration calculations Break | 11. Pollutant transformations and deposition (continued) Break | 15. Radioactive pollutants and dose Break |
| 15:00 - 16:00 | 11:00 - 12:00 | One-on-one virtual installation sessions, by appointment | 4. Trajectory Calculations | 8. Configuring the CAPTEX simulation | 12. Air Concentration Uncertainty | 16. Volcanic eruptions with gravitational settling |
| 16:00 - 17:00 | 12:00 - 13:00 | One-on-one virtual installation sessions, by appointment | Break | Break | Break | Break |
| 17:00 - 18:00 | 13:00 - 14:00 | One-on-one virtual installation sessions, by appointment | 5. Trajectory Options | 9. Air concentration parameter sensitivity | 13. Source Attribution Methods | 17. Custom Simulations |
| 18:00 - 19:00 | 14:00 - 15:00 | One-on-one virtual installation sessions, by appointment | Break | Break | Break | Break |
| 19:00 - 20:00 | 15:00 - 16:00 | One-on-one virtual installation sessions, by appointment | 6. Trajectory Statistics | 10. Alternate display options | 14a. Wildfire Smoke | Final Questions and Course Wrap-Up |
| | | | Day 1 Wrap-Up | | 14b. Dust Storms | |
| 20:00 - 21:00 | 16:00 - 17:00 | One-on-one virtual installation sessions, by appointment | | 11. Pollutant transformations and deposition Day 2 Wrap Up | Day 3 Wrap Up | |

Agenda – Day 0

| UTC | EDT | Agenda Item |
|---------------|---------------|--|
| 13:00 – 13:45 | 09:00 – 09:45 | 1-2: Installation on Windows PC's |
| 13:45 – 14:00 | 09:45 – 10:00 | Break |
| 14:00 – 14:30 | 10:00 – 10:30 | 1-2: Installation on Windows PC's |
| 14:30 – 15:00 | 10:30 – 11:00 | Break |
| 15:00 – 16:00 | 11:00 – 12:00 | <i>30-minute individual installation session as needed</i> |
| 16:00 – 17:00 | 12:00 – 13:00 | Break |
| 17:00 – 21:00 | 13:00 – 17:00 | <i>30-minute individual installation session as needed</i> |

- ❑ During this short pre-workshop installation day Go-to-Webinar session, we will try to respond to questions in the Go-to-Webinar question box, although we apologize if we are unable to keep up with all questions asked.

- ❑ Alternatively, during this session or later in the day, you can post your questions [[Forum > 2022 HYSPLIT Workshop Questions > Installation](#)], and we will assist you as soon as possible.
 - ❖ A separate registration is required to post to the Forum. If you are not already registered for the HYSPLIT Forum, create a free account at <https://hysplitbbs.arl.noaa.gov/>, by clicking on the Register link near the top right of the page. Questions before the Workshop, e.g., about installation, can be posted here. *The Forum will also be the primary way that participants will be able to ask questions during the Workshop itself.*

- ❑ For all remaining installation issues:
 - ❖ we will try to provide assistance by appointment on Monday June 13 (today), between the hours of 11 AM and 5 PM U.S. Eastern Daylight Time.
 - ❖ To make an appointment, please use our web application for scheduling at <https://apps.arl.noaa.gov/pickurtm>. (Link is also on Workshop Web Page)
 - ❖ Your email address used for the workshop registration will be required.

Asking Questions

□ During this short installation day Webinar, you can ask questions in the Go-to-Webinar Questions box – we will do our best to keep up with the questions.

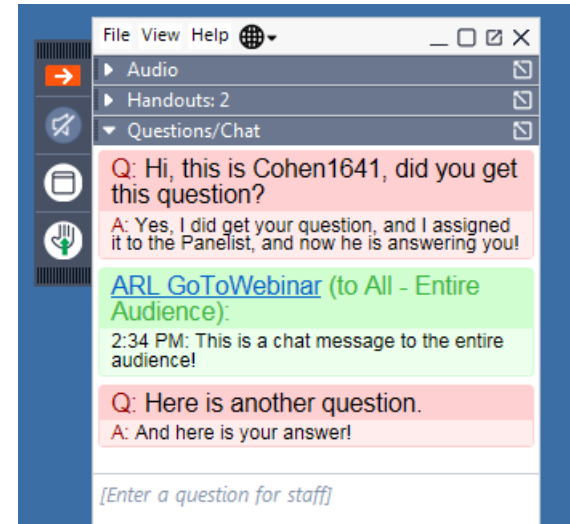

□ Or you can ask questions in the HYSPLIT Forum

<https://hysplitbbs.arl.noaa.gov/viewforum.php?f=76>

| FORUM | TOPICS | POSTS | LAST POST |
|-----------------------|--------|-------|---|
| 1. Installing HYSPLIT | 2 | 6 | Re: require registered or Unr... by MarkCohen June 12th, 2022, 12:11 am |

Asking Questions in the HYSPLIT Forum

<https://hysplitbbs.arl.noaa.gov/viewforum.php?f=76>

phpBB® HYSPLIT Forum: hysplitbbs.arl.noaa.gov
A Forum for HYSPLIT Dispersion Model Users to Communicate Questions, Problems, and Ideas for Upgrades, etc.

Quick links: FAQ Register

Board index < HYSPLIT Workshop < 2022 HYSPLIT Workshop Questions

2022 HYSPLIT Workshop Questions

| FORUM | TOPICS | POSTS | LAST POST |
|-----------------------------|--------|-------|---|
| 1. Installing HYSPLIT | 2 | 6 | Re: require registered or Unregistered version of the HYSPLIT? by MarkCohen June 12th, 2022, 12:11 am |
| 2. Testing the installation | 0 | 0 | No posts |

<https://hysplitbbs.arl.noaa.gov/viewforum.php?f=77>

phpBB® HYSPLIT Forum: hysplitbbs.arl.noaa.gov
A Forum for HYSPLIT Dispersion Model Users to Communicate Questions, Problems, and Ideas for Upgrades, etc.

Quick links: FAQ Register

Board index < HYSPLIT Workshop < 2022 HYSPLIT Workshop Questions < 1. Installing HYSPLIT

New Topic Search this forum...

2 topics • Page 1 of 1

| TOPICS | REPLIES | VIEWS | LAST POST |
|---|---------|-------|--|
| require registered or Unregistered version of the HYSPLIT? by aasmaacharya » June 11th, 2022, 11:51 pm | 1 | 22 | by MarkCohen June 12th, 2022, 12:11 am |
| GUI screen is black by NicoCosentino » June 6th, 2022, 5:35 am | 3 | 61 | by sonny.zinn June 8th, 2022, 6:44 am |

- You can ask more detailed questions, e.g., can attach screen shots
- We can provide more detailed answers
- There can be an exchange back and forth, if needed
- Can see other questions – in case you have a similar question
- We can give you a link to the answer to a similar question
- Accessible to people just viewing the recordings

Notes on Installation

Installation

From the Workshop Web Page:
https://www.ready.noaa.gov/register/HYSPLIT_hyagenda.php

Key Steps to Take *Before* the Workshop

1. Download the primary course materials - Tutorial.zip - and unzip the contents consistent with preconfigured input files, but placing the file elsewhere is also acceptable. On any operating system, if unzipping to a different directory than the Home directory. On any operating system, if unzipping to a different directory than the Home directory, the HYSPLIT system use the space as a file name delimiter.
2. Navigate to the Tutorial directory and open Index.html in a browser window. A screenshot is provided at right.
3. Click on the link in section 1. Installing HYSPLIT to the instructions for your operating system (MAC OSX, or UNIX-LINUX) and follow the instructions there to install HYSPLIT on your computer. As described in the Installation instructions, graphical utilities should be installed prior to installation. For Windows installations, Tcl/Tk, and ImageMagick should be installed prior to installation.
 - ▶ For Windows users only: Two legacy executables included in versions 1.0.0 and 1.0.1 were found to have an issue. They are txt2dbf.exe and dbf2txt.exe. They should be replaced with the newer versions.

From the Workshop Web Page:

https://www.ready.noaa.gov/register/HYSPLIT_hyagenda.php

Key Steps to Take *Before* the Workshop

1. Download the primary course materials - [Tutorial.zip](#) - and unzip the contents. For Windows users, unzipping to c:\Tutorial is recommended, to be most fully consistent with preconfigured input files, but placing the file elsewhere is also possible, e.g., c:\users\your_name\tutorial. For MAC users, the file can be unzipped to the Home directory. On any operating system, if unzipping to a different directory name, avoid directories with embedded spaces because many programs in the HYSPLIT system use the space as a file name delimiter.
2. Navigate to the Tutorial directory and open Index.html in a browser window. You should see something like the screenshot at right.
3. Click on the link in section 1. *Installing HYSPLIT* to the instructions for your operating system (Windows PC, Apple MAC OSX, or UNIX-LINUX) and follow the instructions there to install HYSPLIT and associated software on your computer. As described in the Installation instructions, graphical utilities should be installed prior to HYSPLIT. E.g., for Windows installations, Tcl/Tk, and ImageMagick should be installed prior to installing HYSPLIT.
 - ▶ For Windows users only: Two legacy executables included in versions 5.2.0 and 5.2.1 (and earlier releases) were found to have an issue. They are txt2dbf.exe and dbf2txt.exe. They create and check DBF files for Geographic Information System (GIS). Please download and unzip the [dbf_util.zip](#) file and place the executables in the hysplit exec directory to overwrite the existing.
4. Installation may require administrative privileges, and we urge you to work with your IT colleagues to successfully complete this installation process if necessary. The Workshop is intended to be hands-on, i.e., the participants will be following along and will be carrying out the steps in the Tutorial themselves.
 - ▶ Due to the large number of participants, it will be difficult for us to provide significant installation help *once the Workshop starts*. We will try to answer questions, but installation issues can be difficult to efficiently resolve remotely. Thus, we strongly encourage all participants to make every effort to complete the installation before the Workshop starts.
 - ▶ If you encounter any installation issues *prior to the Workshop*, please post your questions [[Forum > 2022 HYSPLIT Workshop Questions > Installation](#)], and we will assist you. A separate registration is required to post to the Forum (see item 6 below).
 - ▶ For all remaining installation issues, we will attempt to provide assistance by appointment on Monday June 13, between the hours of 11 AM and 5 PM Eastern Daylight Time. To make an appointment, please use our web application for scheduling at <https://apps.arl.noaa.gov/pickurfm>. Your email address used for the workshop registration will be required.
5. If possible, try "test" the installation by following instructions in section 2 of the Tutorial, "Test trajectory calculation" and "Test air concentration calculation". If you can successfully reproduce the steps outlined in these sections on your computer, the installation process has most likely been successful.
6. If you are not already registered for the HYSPLIT Forum, create a free account at <https://hysplitbbs.arl.noaa.gov/>, by clicking on the Register link near the top right of the page. Questions before the Workshop, e.g., about installation, can be posted here. *The Forum will also be the primary way that participants will be able to ask questions during the Workshop itself.*

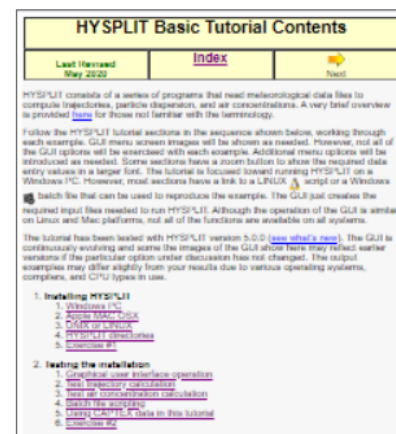

2. Double-click or “open” **index.html** in Tutorial main directory to open the Tutorial in a browser.

1. Download and unzip Tutorial.zip to somewhere on your computer

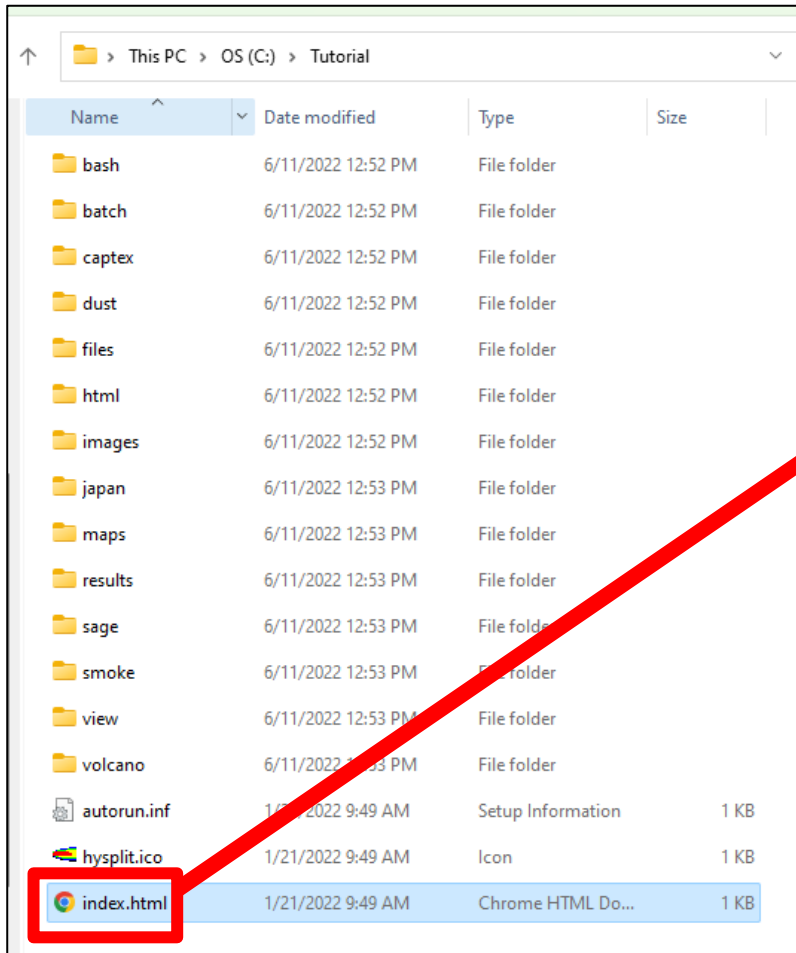

File | C:/Tutorial/html/index.html

HYSPLIT Basic Tutorial Contents

| | | |
|--------------------------|-----------------------|------|
| Last Revised May 2022 | Index | Next |
|--------------------------|-----------------------|------|

HYSPLIT consists of a series of programs that read meteorological data files to compute trajectories, particle dispersion, and air concentrations. A very brief overview is provided [here](#) for those not familiar with the terminology.

Follow the HYSPLIT tutorial sections in the sequence shown below, working through each example. GUI menu screen images will be shown as needed. However, not all of the GUI options will be exercised with each example. Additional menu options will be introduced as needed. The GUI just creates the required input files needed to run HYSPLIT. Although the operation of the GUI is similar on Linux and Mac platforms, not all of the functions are available on all systems.

Some sections have a zoom button to show the required data entry values in a larger font. The tutorial is focused toward running HYSPLIT on a Windows PC. However, most sections have a link to a LINUX script or a Windows batch file that can be used to reproduce the example.

The time at the bottom left of most pages shows the wall-clock time for that example. For some of the more computationally intense sections, the model output files can be found in the *results* directory of the tutorial.

The tutorial has been tested with HYSPLIT version 5.2.0 ([see what's new](#)). The GUI is continuously evolving and some the images of the GUI show here may reflect earlier versions if the particular option under discussion has not changed. The output examples may differ slightly from your results due to various operating systems, compilers, and CPU types in use.

1. **Installing HYSPLIT**
 1. [Windows PC](#)
 2. [Apple MAC OSX](#)
 3. [UNIX or LINUX](#)
 4. [HYSPLIT directories](#)
 5. [Exercise #1](#)
2. **Testing the installation**
 1. [Graphical user interface operation](#)
 2. [Test trajectory calculation](#)
 3. [Test air concentration calculation](#)
 4. [Batch file scripting](#)
 5. [Using CAPTEX data in this tutorial](#)
 6. [Exercise #2](#)

1.1 Windows PC HYSPLIT Install

| | | |
|---|---|---|
|  Previous |  HOME |  Next |
|---|---|---|

The public-unregistered or registered versions of HYSPLIT should be downloaded as noted below. The installation contains all the executables, documentation, and some test meteorological data. Starting with HYSPLIT v5.2.0, the graphical user interface only requires Tcl/Tk because the Postscript graphics have been replaced by Scalable Vector Graphics (SVG) which can be displayed through any browser. Ghostscript and Ghostview are no longer needed. ImageMagick should also be installed if SVG is to be converted to other formats. Other optional programs such as Google Earth and ArcExplorer may be installed if desired. Each software component must be downloaded from its own vendor or distributor web page, unless noted below. For some programs, selections exist for either a 32-bit or 64-bit download. HYSPLIT is provided only for a 64-bit OS. If you are unsure of which system is installed on your computer, check the control panel system tab for the operating system.

1. Tcl/Tk Graphical User Interface

Version 8.5 or later is required.

A Tcl/Tk script interpreter is required to run the HYSPLIT GUI. Further, various computations can be automated through the use of Tcl scripts. The standard HYSPLIT installation includes all the GUI scripts, but the Tcl/Tk interpreter is not part of the distribution. You can download and compile the source code, use one of the precompiled binaries available from the Tcl/Tk web site, or download and unzip the ARL compiled version (tcl.zip) to a directory on your computer (C:\tcl for example) which will contain the Windows executable (tcl\bin\wish86t.exe). For other versions, install the software to the suggested default directory prior to installing HYSPLIT.

- [ARL pre-compiled Tcl/Tk 8.6 executable](#)
- [Tcl/Tk Developers Home Page](#)

2. ImageMagick File Converter

Tested versions include up to 7.0.7.

The GUI has a built in link that permits the conversion of the SVG output to most other

1.2 Apple MAC OSX HYSPLIT install

Previous

HOME

Next

The HYSPLIT Mac installation is similar to a Windows PC. Starting with HYSPLIT v5.2.0, the graphical user interface only requires Tcl/Tk because the Postscript graphics have been replaced by Scalable Vector Graphics (SVG) which can be displayed through any browser.

1. Tcl/Tk Graphical User Interface

Version 8.5 or later is required.

Although not required to run HYSPLIT, a GUI composed of multiple Tcl/Tk scripts is provided with HYSPLIT. The model can also be run using a command line interface. However, it is easier for novice users to use the Tcl/Tk interface. The HYSPLIT installation includes all the GUI scripts, but the Tcl/Tk interpreter is not part of the distribution. Most Unix / Linux operating system distributions, as well as Mac OS X, include Tcl/Tk. If not already installed, you can download Tcl/Tk from the Tcl/Tk web site. Install the software to the suggested default directory prior to installing HYSPLIT.

- [Tcl/Tk Home Page](#)

2. ImageMagick Converter

Tested versions include up to 7.0.7.

The capability to convert SVG to other graphical formats is enabled within the GUI through ImageMagick. However, on MAC systems the *Preview* function can also be used to export

1.3 UNIX - LINUX HYSPLIT install

| | | | | |
|---|---|----------------------|--|---|
|  Previous |  | HOME | |  Next |
|---|---|----------------------|--|---|

Like the Windows and Mac distributions, pre-compiled LINUX distributions come with all executables. However, for installation on a UNIX or some LINUX systems, the code must be compiled locally. See the [HYSPLIT web page](#) for more information about how to obtain either LINUX version. The remainder of this section discusses (1) how to install a pre-compiled LINUX distribution and (2) how to obtain and compile the source code from the repository.

Installing pre-compiled Linux distribution

1. Similar to all pre-compiled versions, Windows, Mac, and LINUX, the prerequisite software should be installed prior to installing HYSPLIT. The graphical user interface requires [Tcl/Tk](#) version 8.5 or later. The default graphical format for HYSPLIT is now SVG, which can be viewed using any browser. The GUI and tutorial scripts search for the installation location of **Firefox**. You may need to change the browser if Firefox is not found on your system.
2. SVG can be converted to other formats using [ImageMagick](#). If not already available on your system, they may be easily installed using **yum**, **apt**, or **brew**. For some systems, just entering one of the commands, for instance **wish** for Tcl, or **convert** for ImageMagick will prompt the system to download and install the required libraries and software.
3. A pre-compiled LINUX distribution is a compressed tarball named **hysplit.vX.Y.Z_OS.tar.gz** where X Y Z and OS denote a HYSPLIT version and an operating system, respectively.

| | | Windows | MacOS | Linux |
|---------------------|--|--|--|--|
| Tutorial | | Download and unzip Tutorial.zip | | |
| Graphical Utilities | Tcl/Tk ** Required to run Graphical User Interface (GUI) | <ul style="list-style-type: none"> ➤ Install from Tcl/Tk website ➤ Or -- Download pre-compiled executable from ARL website | Already installed on most MacOS systems | Already installed on most Linux systems |
| | ImageMagick | <i>Optional – can do almost everything in Workshop except create animation or convert graphics to other formats</i> | | |
| | Python | <i>Optional – not required for Workshop</i> | | |
| HYSPLIT | | <ul style="list-style-type: none"> ➤ Download and run self-extracting executable ➤ Or -- Download and unzip model files | <ul style="list-style-type: none"> ➤ Download hysplit_v5.2.1.dmg and then run Install_hysplit.app | <ul style="list-style-type: none"> ➤ Precompiled executables ➤ Or -- Compile locally |

What does a successful installation look like?

Menu

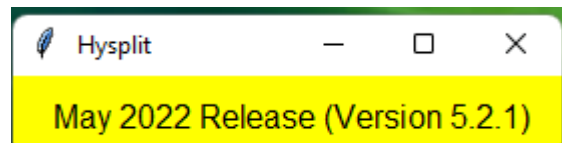

Sometimes this “yellow” window is behind the “Menus of Hysplit” window

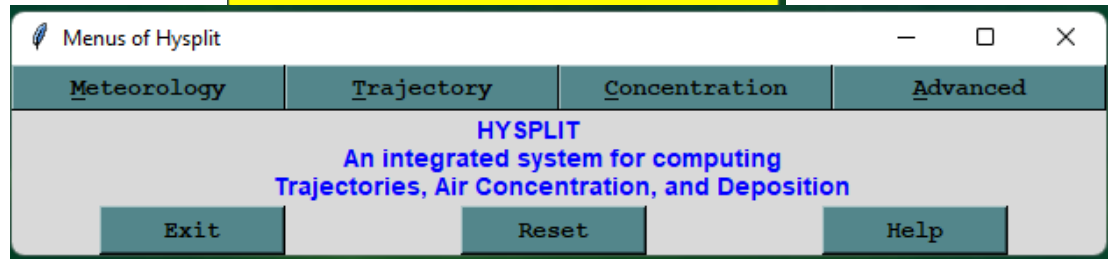

What does a successful installation look like?

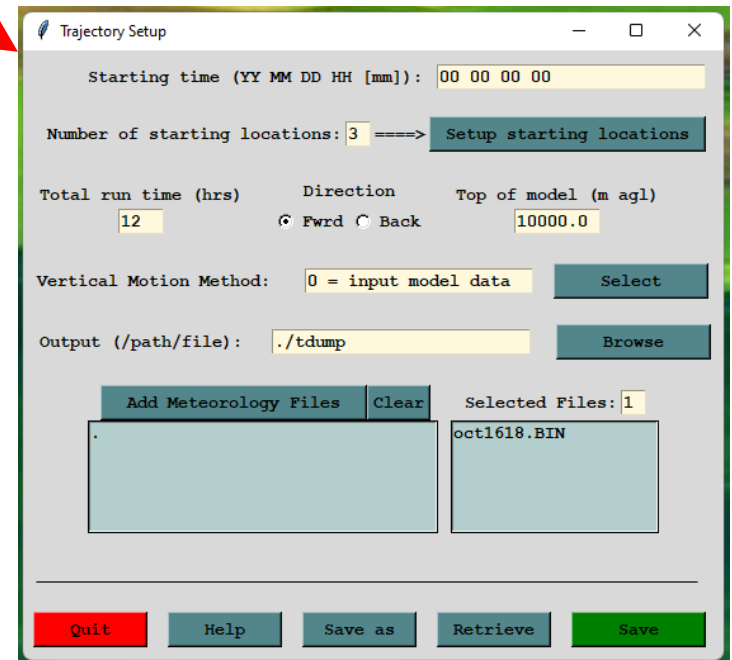
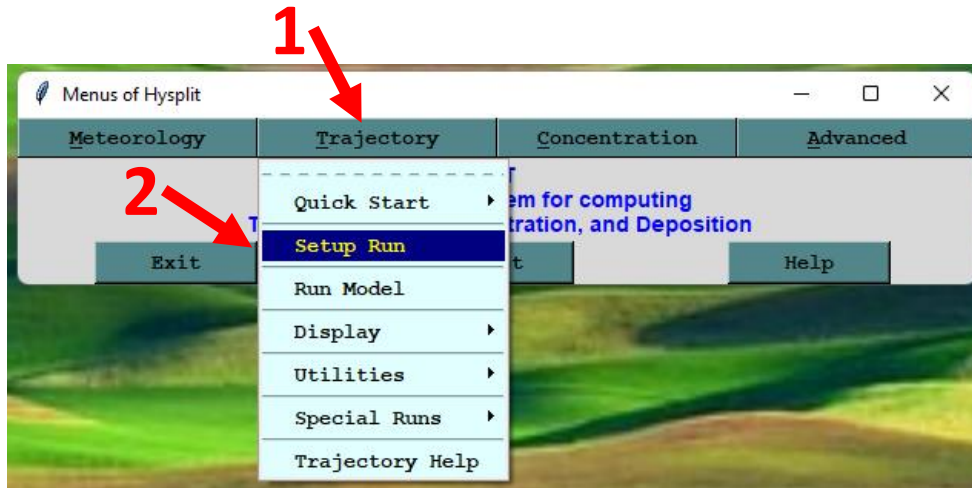

If you are getting these types of things on your screen, then you have likely installed HYSPLIT successfully, and, that Tcl/Tk interpreter has been installed and is working properly on your computer.

What does a successful installation look like?

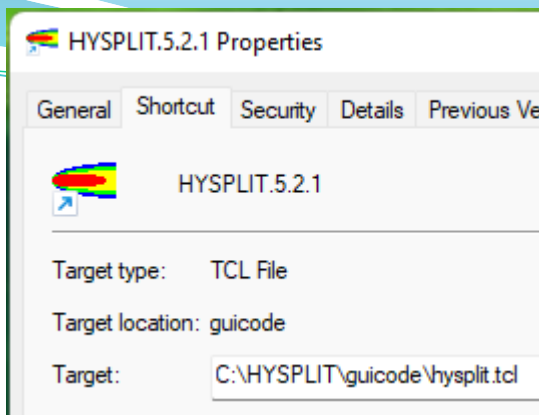
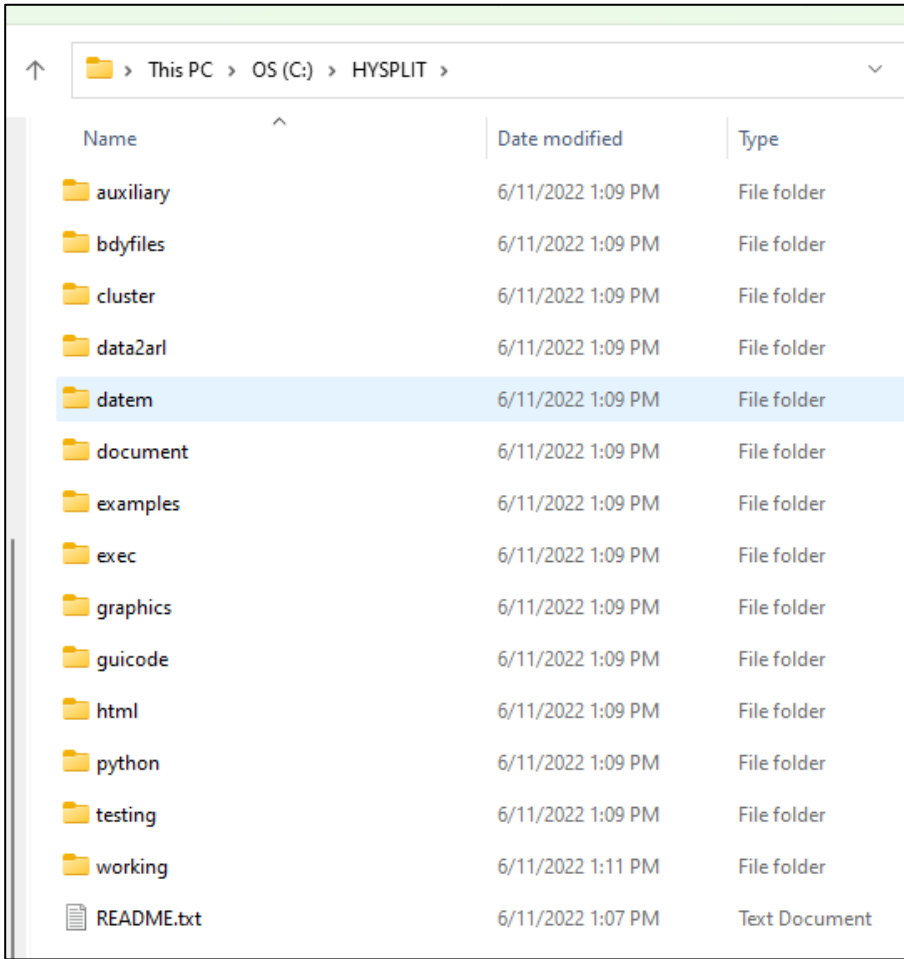

Desktop shortcut if TCL installed in default location and your computer knows how to open *.tcl files.

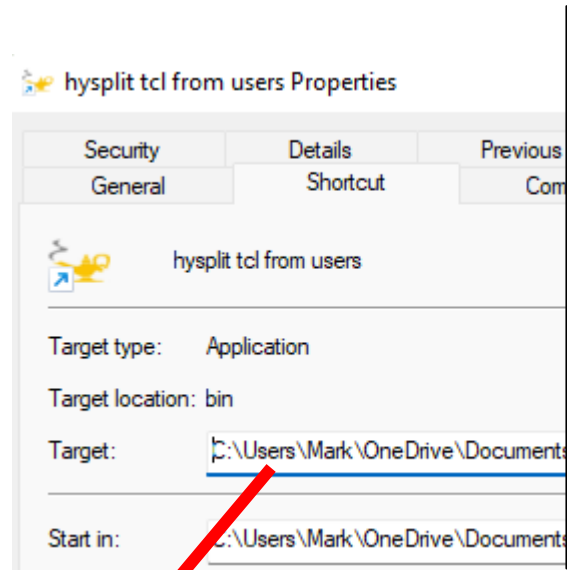

Desktop shortcut if you downloaded pre-compiled TCL executable and placed it in a directory of your choosing (in this example, it was in my Users directory)

Target: C:\Users\Mark\OneDrive\Documents\tcl\tcl\bin\wish86t.exe
 C:\hysplit\guicode\hysplit.tcl

Working with the Tutorial

2. Double-click or “open” **index.html** in Tutorial main directory to open the Tutorial in a browser.

1. Download and unzip Tutorial.zip to somewhere on your computer

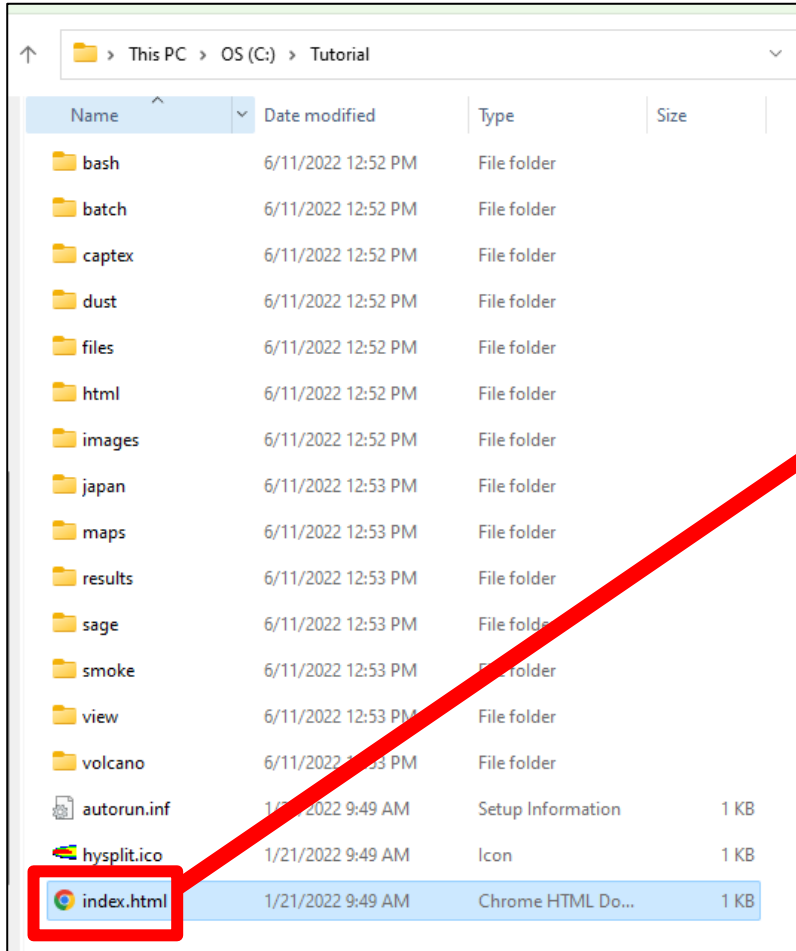

File | C:/Tutorial/html/index.html

HYSPLIT Basic Tutorial Contents

| | | |
|--------------------------|-----------------------|----------|
| Last Revised May 2022 | Index | Next |
|--------------------------|-----------------------|----------|

HYSPLIT consists of a series of programs that read meteorological data files to compute trajectories, particle dispersion, and air concentrations. A very brief overview is provided [here](#) for those not familiar with the terminology.

Follow the HYSPLIT tutorial sections in the sequence shown below, working through each example. GUI menu screen images will be shown as needed. However, not all of the GUI options will be exercised with each example. Additional menu options will be introduced as needed. The GUI just creates the required input files needed to run HYSPLIT. Although the operation of the GUI is similar on Linux and Mac platforms, not all of the functions are available on all systems.

Some sections have a zoom button to show the required data entry values in a larger font. The tutorial is focused toward running HYSPLIT on a Windows PC. However, most sections have a link to a LINUX script or a Windows batch file that can be used to reproduce the example.

The time at the bottom left of most pages shows the wall-clock time for that example. For some of the more computationally intense sections, the model output files can be found in the *results* directory of the tutorial.

The tutorial has been tested with HYSPLIT version 5.2.0 ([see what's new](#)). The GUI is continuously evolving and some the images of the GUI show here may reflect earlier versions if the particular option under discussion has not changed. The output examples may differ slightly from your results due to various operating systems, compilers, and CPU types in use.

1. **Installing HYSPLIT**
 1. [Windows PC](#)
 2. [Apple MAC OSX](#)
 3. [UNIX or LINUX](#)
 4. [HYSPLIT directories](#)
 5. [Exercise #1](#)
2. **Testing the installation**
 1. [Graphical user interface operation](#)
 2. [Test trajectory calculation](#)
 3. [Test air concentration calculation](#)
 4. [Batch file scripting](#)
 5. [Using CAPTEX data in this tutorial](#)
 6. [Exercise #2](#)

3. Gridded Meteorological Data Files

1. [Tutorial meteorological data](#)
2. [FTP Meteorological data](#)
3. [Convert meteorological data](#)
4. [Meteorological data servers](#)
5. [User entered meteorological data](#)
6. [Exercise #3](#)

4. Trajectory calculation

1. [The trajectory calculator](#)
2. [The trajectory editor](#)
3. [Estimating mixed layer height](#)
4. [Mixed layer trajectory](#)
5. [Computational options](#)
6. [Meteorology trajectory](#)
7. [Absolute trajectory](#)
8. [Exercise #4](#)

5. Trajectory options

1. [Trajectory vertical](#)
2. [Trajectory flow](#)
3. [Trajectories and](#)
4. [Multiple trajectory](#)
5. [Multiple trajectory](#)
6. [Meteorological](#)
7. [Exercise #5](#)

6. Trajectory statistics

1. [Frequency analysis](#)
2. [Cluster analysis](#)
3. [Clustering](#)

3.1 Tutorial Meteorological Data

| | | | |
|---|---|----------------------|---|
|  Previous |  | HOME |  Next |
|---|---|----------------------|---|

Most of the CAPTEX example calculations in the following tutorial sections use one or more of the eight meteorological data files provided in the [Tutorial/captex](#) directory. Additional meteorological files are provided for the *Customized Concentration Simulations* section at the end of this Tutorial in their own directories ([Japan](#), [Smoke](#), [Dust](#), [Sage](#)). All meteorological files contain the data (u,v component wind speeds, temperature, and several other variables) on a regular grid at multiple levels and time periods. These files are already in a format that can be read by HYSPLIT directly. Converting data in other formats for use by HYSPLIT will be discussed in the next section. There are several programs available through the GUI that can be used to examine the contents of the meteorological data files.

If the tutorial contents have been downloaded, then all the meteorological data files are provided. If the tutorial is being run through the web, these files need to be downloaded. Insure that the data transfer is binary.

1. To start, select the *Meteorology / Display Data / Grid Domain* [menu tab](#) to open the [grid domain menu](#) and set the file name to each of the meteorological files to see the spatial domain covered:
 - o Weather Research Forecast Model (27 km) UW version: [captex2_wrf27uw.bin](#)
 - o Weather Research Forecast Model (27 km): [captex2_wrf27mc.bin](#)
 - o Weather Research Forecast Model (27 km): [captex2_wrf27.bin](#)

3.1 Tutorial Meteorological Data

On each Tutorial page, when you click on the “+” sign (or the magnifying glass) you can see more information

Most of the CAPTEX example calculations in the following tutorial sections use one or more of the eight meteorological data files provided in the [Tutorial/captex](#) directory. Additional meteorological files are provided for the *Customized Concentration* in their own directories ([Japan](#), [Smoke](#), [Dust](#), [Sage](#)) component wind speeds, temperature, and several levels and time periods. These files are already in a Converting data in other formats for use by HYSPLIT are several programs available through the GUI that meteorological data files.

If the tutorial contents have been downloaded, then If the tutorial is being run through the web, these file transfer is binary.

1. To start, select the *Meteorology / Display Data domain menu* and set the file name to each of domain covered:

- o Weather Research Forecast Model (27 k
- o Weather Research Forecast Model (27 k
- o Weather Research Forecast Model (27 k

And the links on the page also show you images or data relevant to this section of the Tutorial

Gridded Meteorological Data

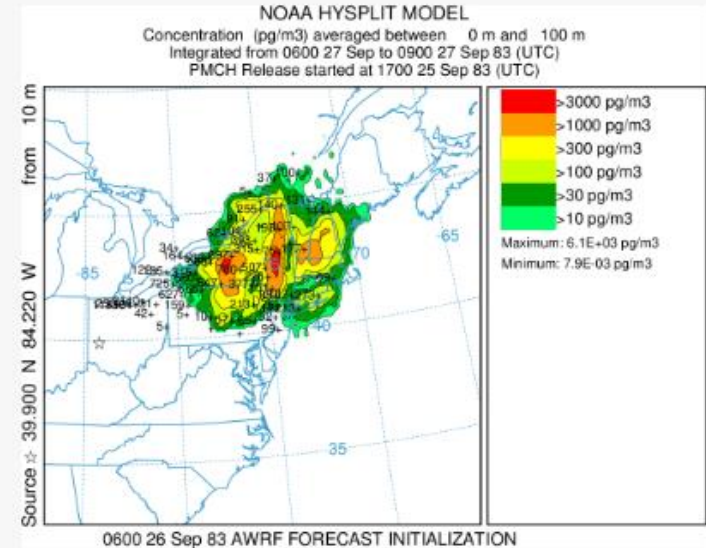
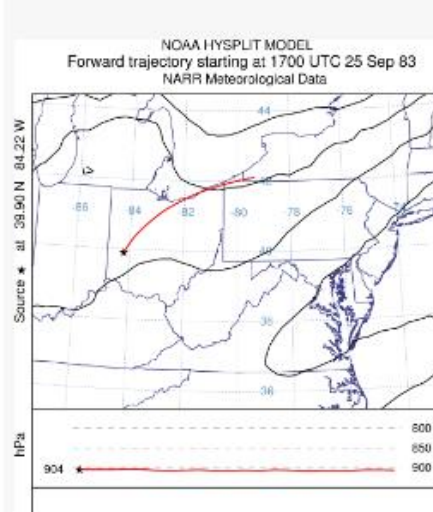

- A file contains data for one or more time periods
- Each time period consists of two types of fixed-length records
 - o The header record: information about the grids and variables
 - o The data records: are one per variable and level

Using the Go-to-Webinar Interface

...relevant if you are live-streaming the Workshop, but not if you are just viewing a recording...

Using the Go-to-Webinar Interface

With the Go-to-Webinar Desktop Application

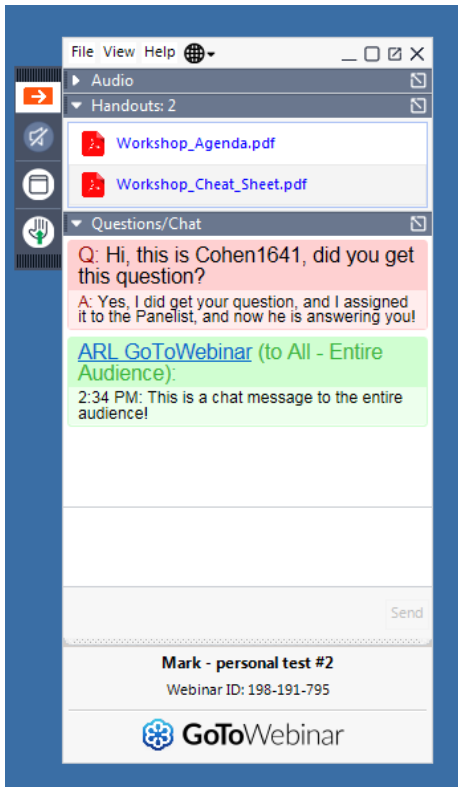

Or can join through an internet browser (Google Chrome or Microsoft Edge)

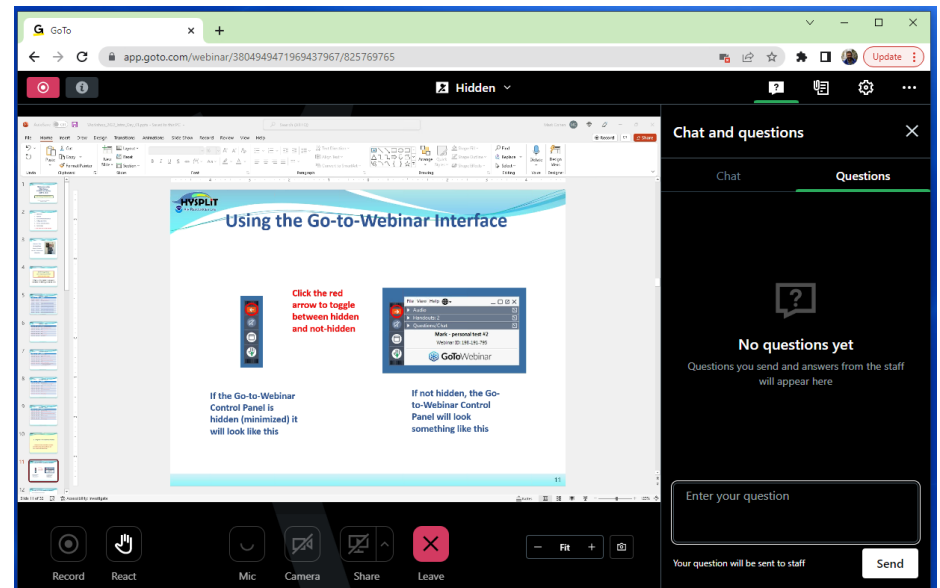

<https://support.goto.com/webinar/help/how-do-i-join-a-webinar-from-the-instant-join-app>

Using the Go-to-Webinar Browser Interface

Toggle presenting team's webcam view to create more room on your screen

Materials, e.g., handouts

Questions

Settings

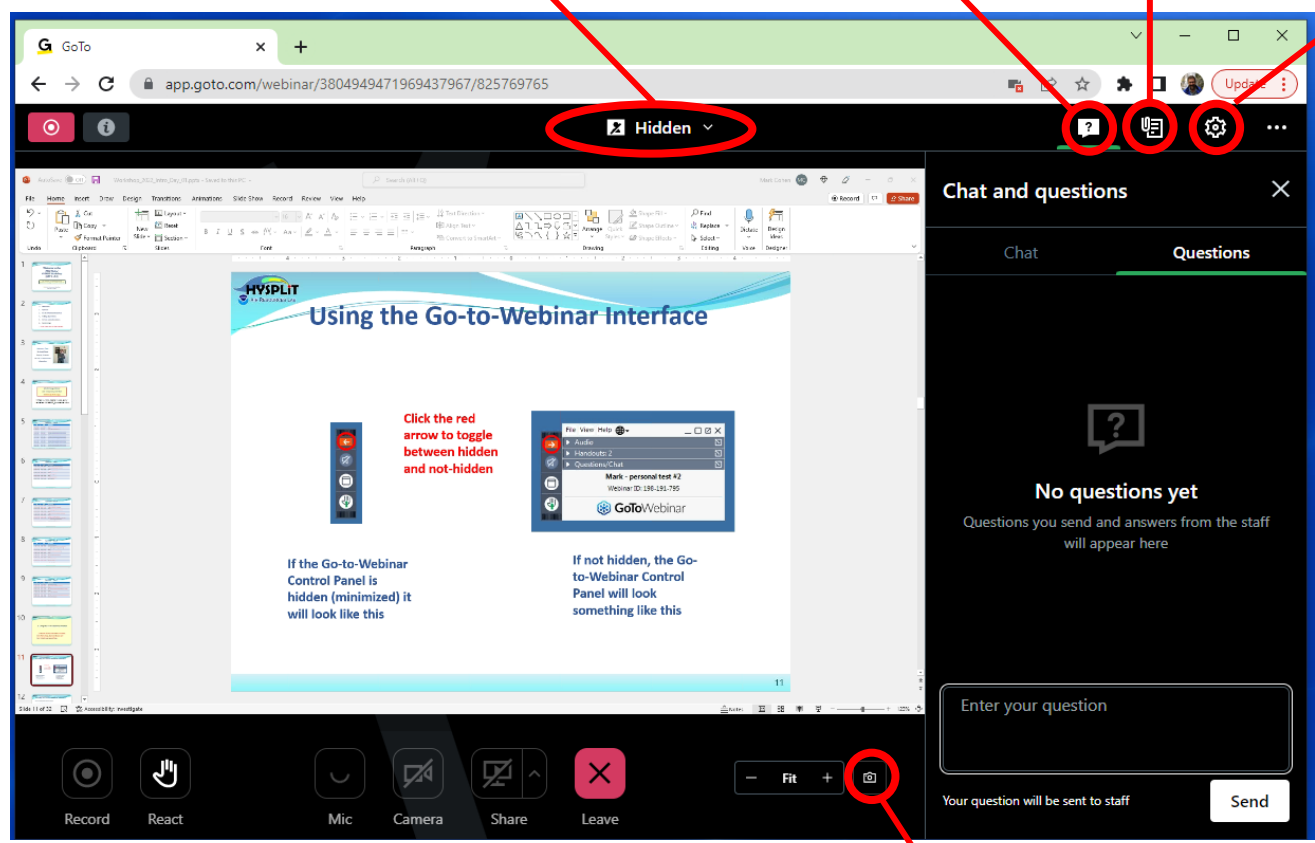

Take a screenshot

Using the Go-to-Webinar Browser Interface

<https://support.goto.com/webinar/help/how-do-i-join-a-webinar-from-the-instant-join-app>

1. Make sure you meet the browser requirements.
 - Linux or Google Chrome OS
 - Microsoft Edge (most recent 3 versions)
 - Google Chrome (most recent 3 versions)
2. Go back to the confirmation email or You're Registered! page.
 - Copy the join links.
 - If you have the confirmation email open, right-click Join Webinar then select Copy Hyperlink.
 - If you are on the You're Registered! page, right-click join this webinar then select Copy link address.
3. In a Google Chrome or Microsoft Edge browser, paste the join link.

At the end of the URL, type in **?clientType=html5** then press Enter.

The Join link will look similar to

<https://global.gotowebinar.com/join/2057328506534099723/930505186?clientType=html5>.

This link is not a real webinar but an example...

Using the Go-to-Webinar Desktop App Interface

Click the red arrow to toggle between hidden and not-hidden

If the Go-to-Webinar Control Panel is hidden (minimized) it will look like this

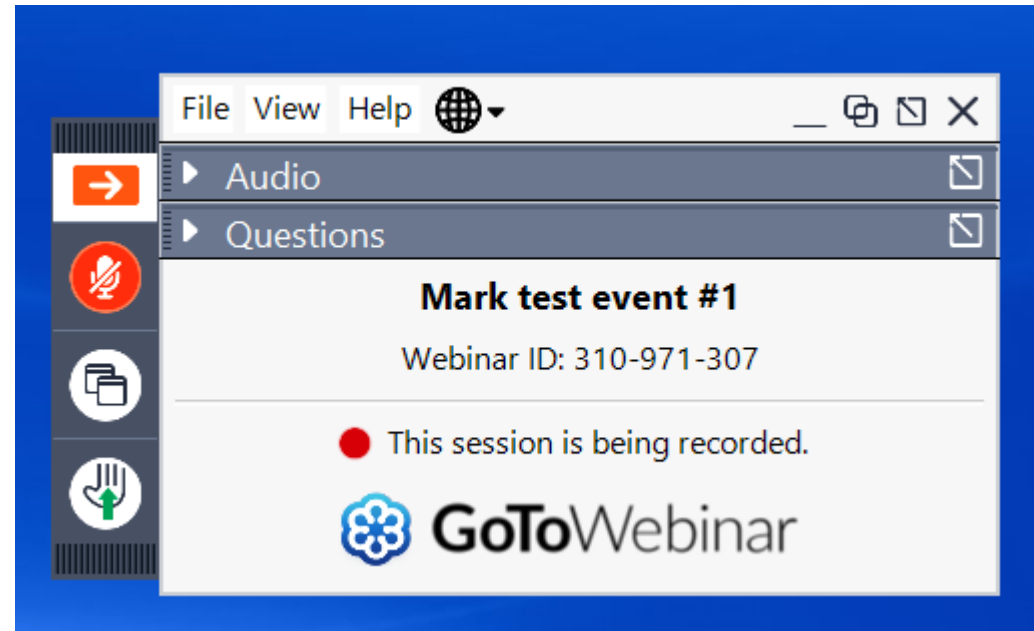

If not hidden, the Go-to-Webinar Control Panel will look something like this

Using the Go-to-Webinar Desktop App Interface

Use the View drop-down menu, for example:

- ✓ to autohide control panel or not
- ✓ to restore the basic default layout if something disappears

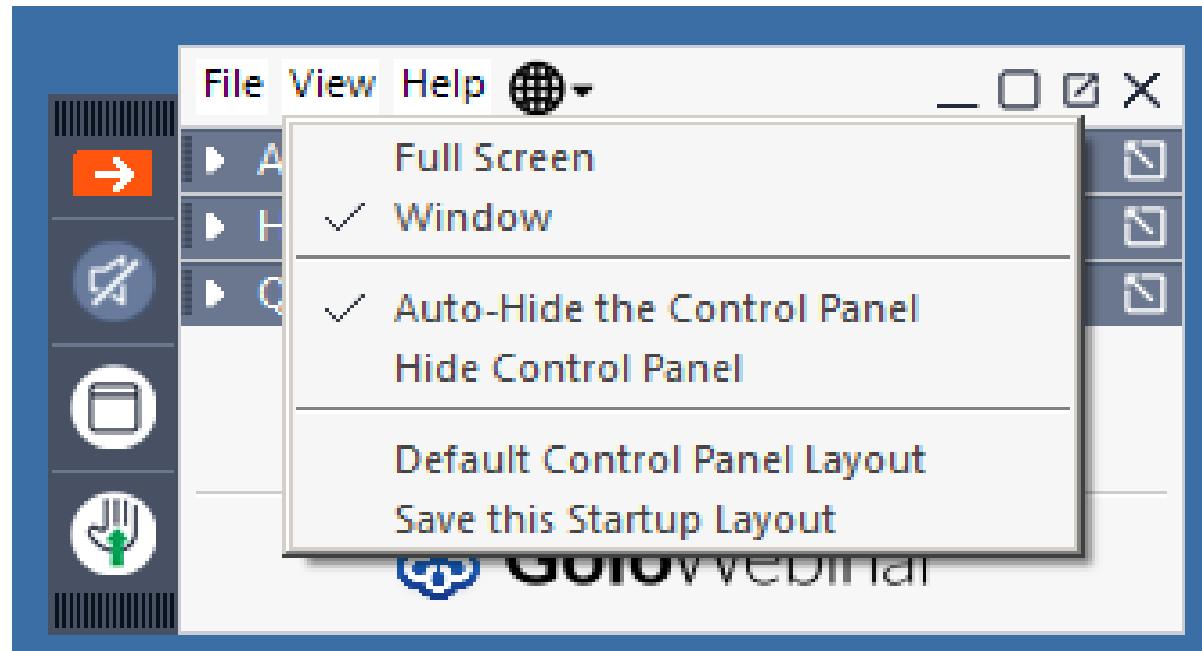

Using the Go-to-Webinar Desktop App Interface

By toggling the little triangle by each Control Panel section, you can expand it or contract it

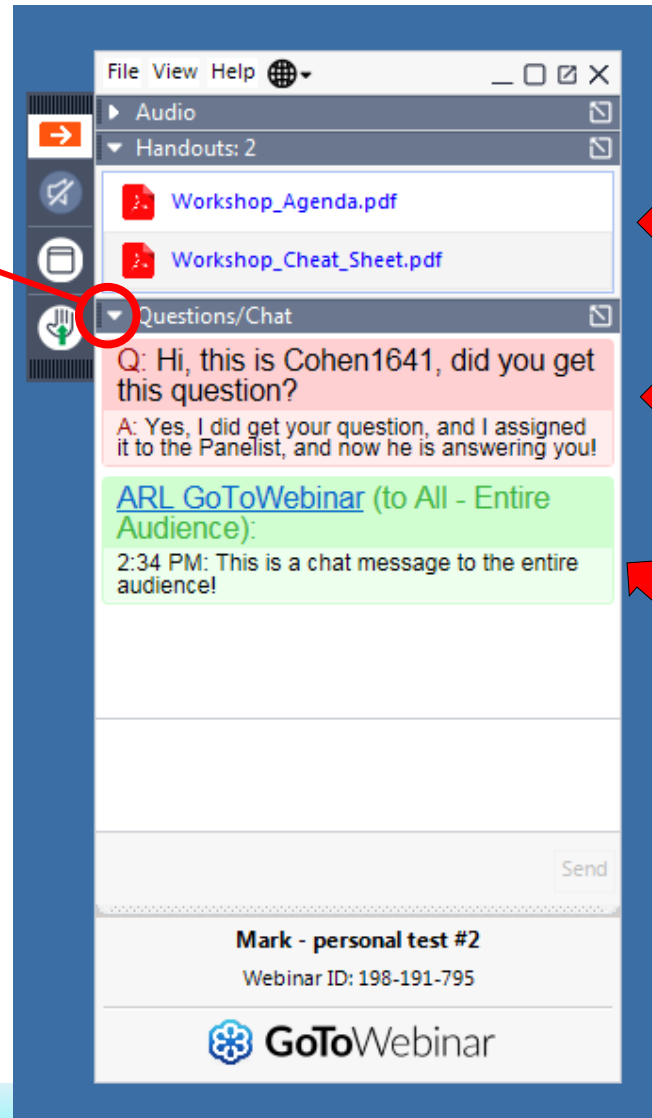

We will put important handouts in this section

When you ask questions of the staff, your questions and answers will be shown in this section

Or when the staff sends the audience a message, you will also see it here

Using the Go-to-Webinar Desktop App Interface

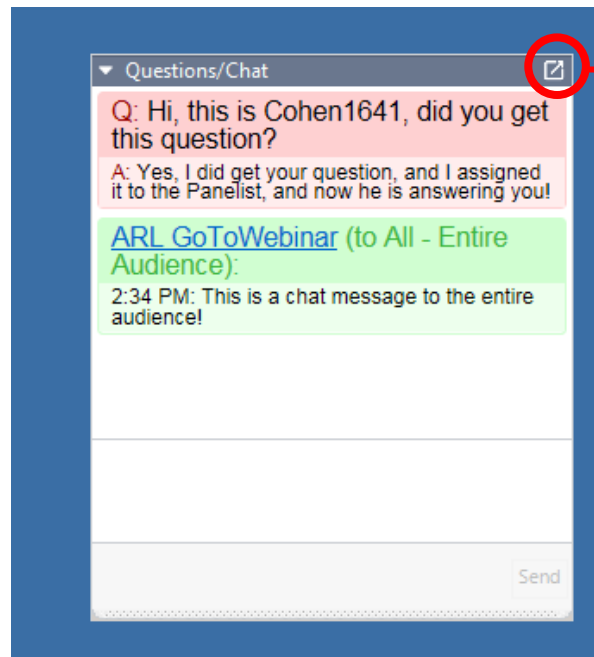
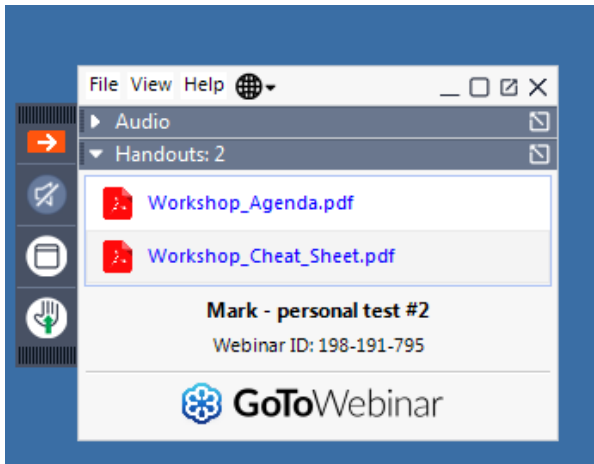

By toggling the little box in the upper right-hand corner of a given section, you can undock it or redock it

Using the Go-to-Webinar Desktop App Interface

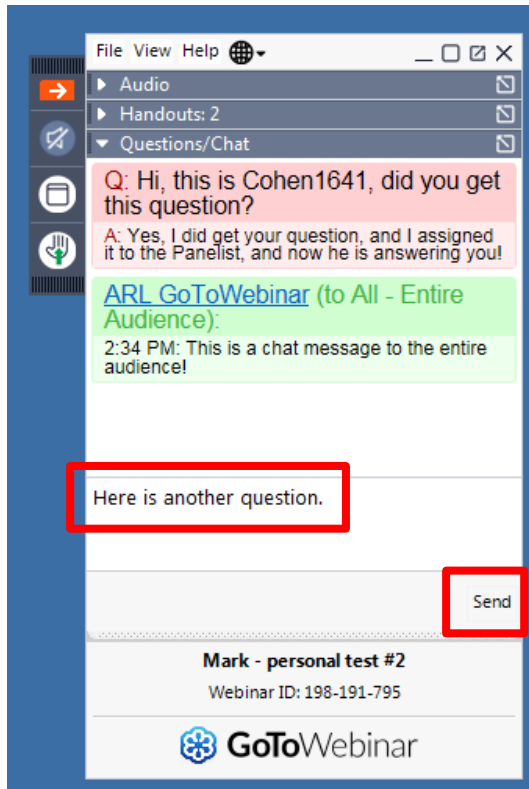

To ask a question, you type in the empty box, and then hit “send”

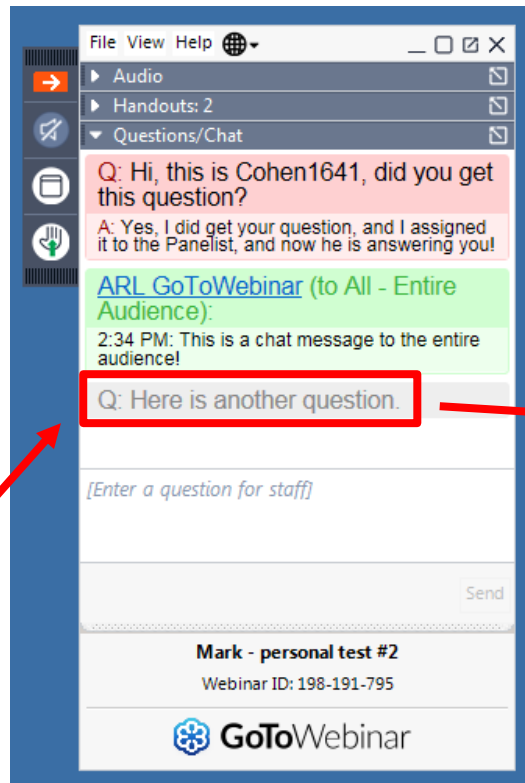

The question you asked should then show up in *your* Control Panel

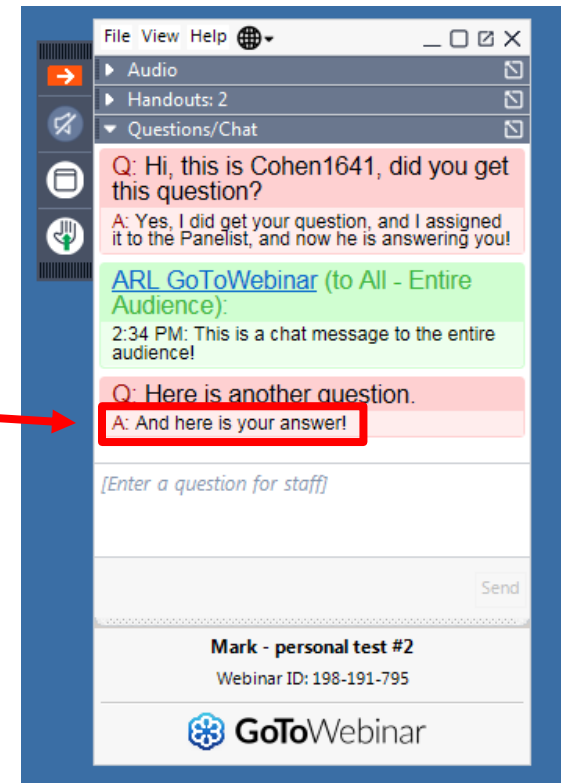

When we answer it, the answer will show up in *your* Control Panel

Using the Go-to-Webinar Desktop App Interface

Sometimes we will ask for a show of hands on a particular question. You click the little hand icon to raise your hand

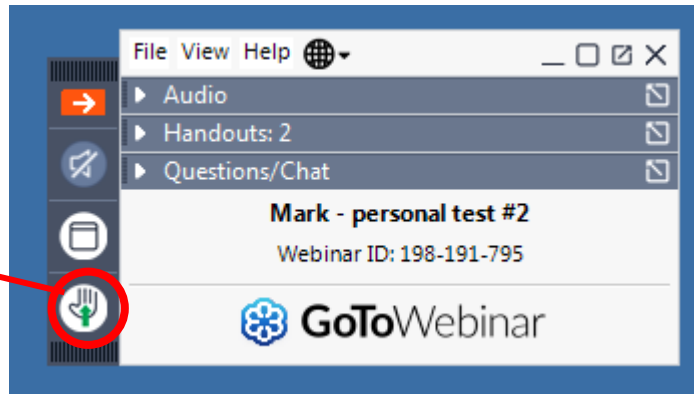

To lower your hand, you click again on the same icon.

Normally, after we get the answers, we will automatically lower everyone's hand

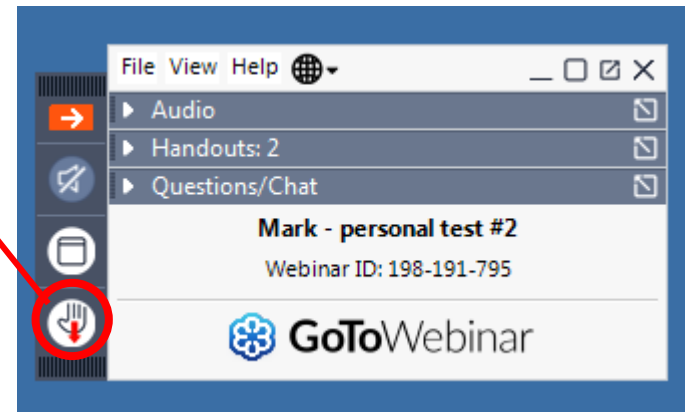

You are in listen-only mode, so you don't raise your hand to ask a question.

Using the Go-to-Webinar Desktop App Interface

You can click on the “globe” icon to change the language of the Control Panel.

Although Questions and Answers will be in English

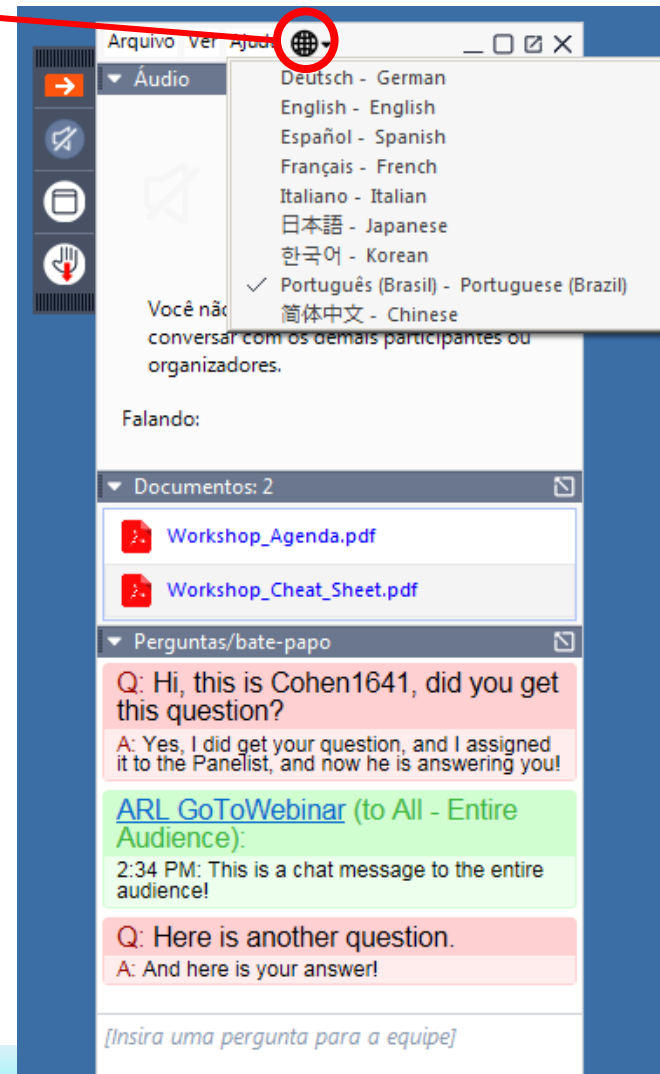

Asking Questions

Asking Questions

- Ask general or logistical questions about the Webinar or Go-to-Webinar in the Control Panel that was just discussed

...if viewing a recording, can ask general questions by emailing arl.webmaster@noaa.gov

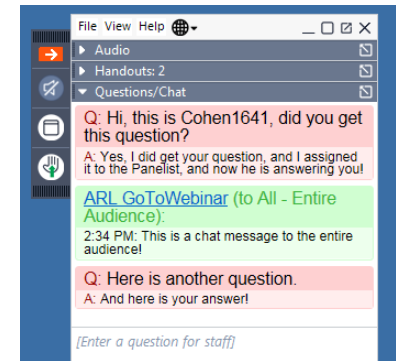

- Ask questions about HYSPLIT and the Tutorial in the HYSPLIT Forum

<https://hysplitbbs.arl.noaa.gov/viewforum.php?f=76>

| FORUM | TOPICS | POSTS | LAST POST |
|--------------------------------------|--------|-------|---|
| 1. Installing HYSPLIT | 1 | 4 | Re: GUI screen is black by sonny.zinn June 8th, 2022, 6:44 am |
| 2. Testing the installation | 0 | 0 | No posts |
| 3. Gridded meteorological data files | 0 | 0 | No posts |
| 4. Trajectory calculations | 0 | 0 | No posts |

Asking Questions

If you have not already registered for the HYSPLIT Forum, you can do so easily by clicking on the “Register” icon at <https://hysplitbbs.arl.noaa.gov/>

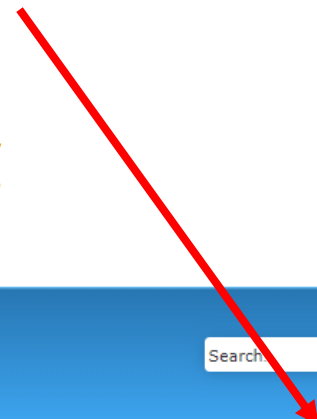
A screenshot of the forum's header. The top bar is blue and contains the phpBB logo on the left, the forum title 'HYSPLIT Forum: hysplitbbs.arl.noaa.gov' in the center, and a search bar on the right. Below this is a light blue navigation bar with 'Quick links' and 'FAQ' on the left, and 'Register' and 'Login' on the right. The 'Register' button is highlighted with a red box. The 'Board index' link is also visible on the left side of the navigation bar.

It is currently June 7th, 2020, 7:32 pm

Asking Questions

- Registration process asks you to place a series of cities either in the
 - United States of America
 - Other Countries

- Think of the biggest most important version of the city...

- E.g., even though there is a “Rome” in the U.S. and a “Paris” in the U.S., the correct answer is that they are in “Other Countries”

- One ambiguous one is “San Jose”, and for this purpose, identify it as being in the “United States of America” (*even though it is also the Capital of Costa Rica*)

Asking Questions

HYSPLIT Forum: hysplitbbs.arl.noaa.gov
 A Forum for HYSPLIT Dispersion Model Users to Communicate Questions, Problems, and Ideas for Upgrades, etc.

Search...

Quick links [FAQ](#) [MCP](#)
Notifications **11** [MarkCohen](#)

[Board index](#)

It is currently June 18th, 2020, 6:36 pm Last visit was: June 16th, 2020, 10:13 am

Mark forums read

| HYSPLIT | TOPICS | POSTS | LAST POST |
|--|--------|-------|---|
| Users General questions and postings pertaining to the use of HYSPLIT regardless of the platform. For platform specific questions, use the HYSPLIT Platform forums. | 190 | 715 | Re: Meteorological Data by barbara.stunder May 26th, 2020, 8:52 am |
| Developers Questions and postings pertaining to the development of HYSPLIT, feature enhancements, and HYSPLIT internals. HYSPLIT source code and algorithms are discussed here. | 19 | 70 | Trying to Recreate This image by munleyj May 11th, 2020, 9:48 am |
| Bugs Post any defects you find in the HYSPLIT software here. The HYSPLIT Developers carefully monitor this list and will work diligently to repair any reported problems. When posting a bug report, please specify both the HYSPLIT version and operating system you are using. | 42 | 145 | Re: question about DATEM form... by lida May 18th, 2020, 9:37 pm |
| Announce Announcements pertaining to HYSPLIT, training materials, dispersion related jobs or research positions, or related software. This list is moderated and will not be used for any discussion. | 25 | 47 | Re: TAPPAS by alicec January 27th, 2020, 12:26 pm |

| | | | |
|---|----|-----|---|
| in the atmosphere. This section is also to facilitate collaborations between researchers involved in chemical transport and dispersion. | | | January 22nd, 2020, 3:56 am |
| Radiological Post questions, comments and links to research (research papers, web sites, etc) involving HYSPLIT and radiological nuclides. This section is also to facilitate collaborations between researchers involved in radiological nuclide transport and dispersion. | 12 | 38 | Re: Fukushima Calculation by ariel.stein September 20th, 2018, 9:25 am |
| Cluster Analysis Topics about the trajectory clustering program for HYSPLIT. | 31 | 133 | Re: Generate cluster trajecto... by barbara.stunder August 26th, 2019, 7:35 am |

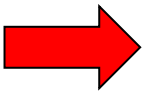

| FORUM | TOPICS | POSTS | LAST POST |
|-------------------------|--------|-------|---|
| HYSPLIT Workshop | 17 | 34 | ? Re: Moderator test by alicec June 12th, 2020, 11:30 am |

Asking Questions

HYSPPLIT Forum: hysplitbbs.arl.noaa.gov
A Forum for HYSPPLIT Dispersion Model Users to Communicate Questions, Problems, and Ideas for Upgrades, etc.

Search...

Quick links [FAQ](#)
Notifications [Mark_Cohen_personal](#)

Board index < [HYSPPLIT Workshop](#)

HYSPPLIT Workshop

Mark subforums read

| FORUM | TOPICS | POSTS | LAST POST |
|--|--------|-------|---|
| 2022 HYSPPLIT Workshop Questions | 1 | 4 | Re: GUI screen is black by sonny.zinn June 8th, 2022, 6:44 am |
| 2021 HYSPPLIT Workshop Questions | 59 | 234 | Re: daily concentration conto... by davidglenn August 11th, 2021, 11:25 am |
| 2020 HYSPPLIT Workshop Questions Questions from the 2020 Online HYSPPLIT Workshop. | 88 | 349 | Re: ImageMagick version - up ... by nobella April 14th, 2021, 12:22 am |
| 2019 HYSPPLIT Workshop Questions During the four weeks of the 2019 HYSPPLIT Workshop, users will be able to post questions on the week's topics to this Forum and model developers will try to answer them as soon as possible. | 3 | 5 | Re: Depositions calculated wi... by ariel.stein June 17th, 2019, 3:58 pm |

Asking Questions

<https://hysplitbbs.arl.noaa.gov/viewforum.php?f=57>

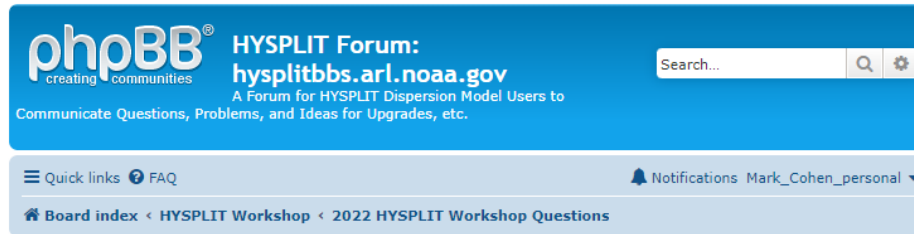

phpBB® creating communities
HYSPLIT Forum:
hysplitbbs.arl.noaa.gov
 A Forum for HYSPLIT Dispersion Model Users to
 Communicate Questions, Problems, and Ideas for Upgrades, etc.

Search...

Quick links Notifications Mark_Cohen_personal ▾

[Board index](#) < [HYSPLIT Workshop](#) < [2022 HYSPLIT Workshop Questions](#)

2022 HYSPLIT Workshop Questions

Mark subforums read

| FORUM | TOPICS | POSTS | LAST POST |
|--|--------|-------|--|
|  1. Installing HYSPLIT | 1 | 4 | Re: GUI screen is black by sonny.zinn  June 8th, 2022, 6:44 am |
|  2. Testing the installation | 0 | 0 | No posts |
|  3. Gridded meteorological data files | 0 | 0 | No posts |
|  4. Trajectory calculations | 0 | 0 | No posts |
|  5. Trajectory options | 0 | 0 | No posts |
|  6. Trajectory statistics | 0 | 0 | No posts |
|  7. Air concentration calculations | 0 | 0 | No posts |
|  8. Configuring the CAPTEX simulation | 0 | 0 | No posts |
|  9. Air concentration parameter sensitivity | 0 | 0 | No posts |
|  10. Alternate display options | 0 | 0 | No posts |
|  11. Pollutant transformations and deposition | 0 | 0 | No posts |
|  12. Air concentration uncertainty | - | - | No posts |

You can post your question in the appropriate section, based on where in the Tutorial your question refers to.

Asking Questions

You can look to see if there already is a similar question, and if not, you can create a **New Topic**

phpBB® HYSPPLIT Forum: hysplitbbs.arl.noaa.gov
creating communities A Forum for HYSPLIT Dispersion Model Users to Communicate Questions, Problems, and Ideas for Upgrades, etc.

Quick links FAQ MCP
Notifications 11 [MarkCohen](#)

Board index < HYSPPLIT Workshop < 2020 HYSPLIT Workshop Questions < 1. Installing HYSPLIT

1. Installing HYSPLIT

New Topic

Mark topics read • 4 topics • Page 1 of 1

| TOPICS | REPLIES | VIEWS | LAST POST |
|--|---------|-------|---|
| ❗ I cannot Run Hysplit after following the installaction <small>by Cares » June 18th, 2020, 12:30 pm</small> | 1 | 3 | <small>by MarkCohen</small> <small>June 18th, 2020, 6:57 pm</small> |
| ❗ Desktop icon Run Hysplit not working ? <small>by Claudia_Rivera » June 18th, 2020, 2:01 pm</small> | 0 | 0 | <small>by Claudia_Rivera</small> <small>June 18th, 2020, 2:01 pm</small> |
| ❗ Failure in unzipping the contents of 'Tutorial.zip' <small>by flaviaviêira » June 2nd, 2020, 10:02 am</small> | 3 | 300 | <small>by sonny.zinn</small> <small>June 9th, 2020, 1:45 pm</small> |
| ❗ tutorial/index.html not working <small>by kschwager » May 28th, 2020, 8:58 am</small> | 1 | 57 | <small>by sonny.zinn</small> <small>May 29th, 2020, 11:48 am</small> |

New Topic

Mark topics read • 4 topics • Page 1 of 1

< Return to Board Index
Jump to

Asking Questions

phpBB® HYSPLIT Forum: hysplitbbs.arl.noaa.gov
A Forum for HYSPLIT Dispersion Model Users to Communicate Questions, Problems, and Ideas for Upgrades, etc.

Search... [Q] [G]

Quick links [FAQ] Notifications 11 MarkCohen

Board index < HYSPLIT Workshop < 2020 HYSPLIT Workshop Questions < 1. Installing HYSPLIT

1. Installing HYSPLIT

POST A NEW TOPIC

Subject:

[B] [I] [U] [Quote] [Code] [List] [Image] [Link] [Normal]

Add your question text in this box.

Please avoid putting any links in your post.

Do not start any line with two dashes "--"

Smilies [Smiley icons]

BBCode is ON
[img] is ON
[flash] is OFF
[url] is ON
Smilies are ON

Save draft Preview Submit

Options Attachments Poll creation

- Disable BBCode
- Disable smilies
- Do not automatically parse URLs
- Attach a signature (signatures can be altered via the UCP)
- Notify me when a reply is posted
- Lock topic

Board index The team Members Delete all board cookies All times are UTC-04:00

you can add attachments, e.g., one or more screen shots, and/or a CONTROL file and/or a SETUP.CFG file

Once you submit your post, it can be approved and then answered by ARL staff

Notify me when a reply is posted

Asking Questions

- You can ask more detailed questions, e.g., can attach screen shots
- We can provide more detailed answers
- There can be an exchange back and forth, if needed
- Can see other questions – in case you have a similar question
- We can give you a link to the answer to a similar question
- Accessible to people just viewing the recordings

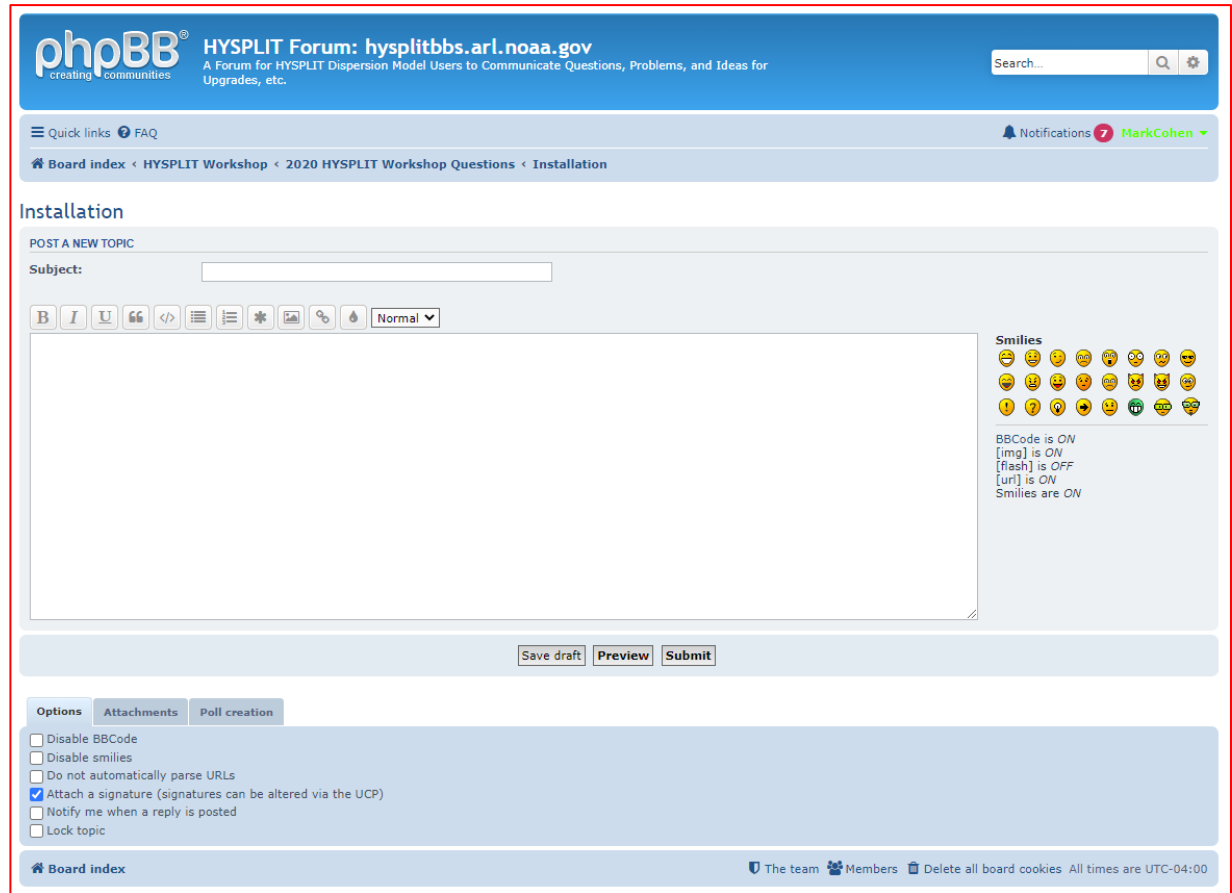

phpBB® HYSPLIT Forum: hysplitbbs.arl.noaa.gov
creating communities A Forum for HYSPLIT Dispersion Model Users to Communicate Questions, Problems, and Ideas for Upgrades, etc.

Search...

Quick links FAQ Notifications 7 MarkCohen

Board index < HYSPLIT Workshop < 2020 HYSPLIT Workshop Questions < Installation

Installation

POST A NEW TOPIC

Subject:

B *I* U **Normal** ▼

Smilies

BBCode is ON
[img] is ON
[flash] is OFF
[url] is ON
Smilies are ON

Save draft Preview Submit

Options Attachments Poll creation

Disable BBCode
 Disable smilies
 Do not automatically parse URLs
 Attach a signature (signatures can be altered via the UCP)
 Notify me when a reply is posted
 Lock topic

Board index The team Members Delete all board cookies All times are UTC-04:00